

Form Tile

|                         |   |
|-------------------------|---|
| Type De Produit         | Dalles De Moquette  |
| Collection              | Noble Materials   |
| Numéro Du Style         | 5T136   |
| Construction            | Tufté Bouclé Rasé Structuré à Motif   |
| Fibre                   | Ecosolution Q100™ Nylon   |
| Méthode De Coloration   | 100% Solution Teinte  |
| Sous-couche Primaire    | Synthétique   |
| Sous-couche Secondaire  | Dalle Ecoworx®  |
| Traitements Protecteurs | SSP® Shaw Protection Du Sol   |
| Adhésif Recommandé      | LokDots, 3000 Carpet Tile 1 Gallon, 4151 Multi-Use Carpet Tile 4 Gallon, 5000 Carpet Tile 1 Gallon, LokWorx Adhesive Tabs, 3800 Indoor Outdoor Carpet Tile 4 Gallon, 5000 Carpet Tile 4 Gallon or 3000 Carpet Tile 4 Gallon |

|                       |               |                |
|-----------------------|---------------|----------------|
|                       | u.s.          | metric         |
| Dimensions Du Produit | 24 in x 24 in | 61 cm x 61 cm  |
| Surface Par Carton    | 48 ft²        | 4.46 m²        |
| Pièces Par Carton     | 12 pcs        |                |
| Jauge                 | 1/10 in       | 39.4 per 10 cm |
| Points                | 8.0 per in    | 32.0 per 10 cm |
| Densité Moyenne       | 6765 oz/yd³   | 0.25 g/cm³     |
| Kilotex               |               | 7.48           |
| Epaisseur Du Velours  | 0.299 in      | 7.59 mm        |
| Poids Tufté           | 28 oz/yd²     | 949.4 g/m²     |



Méthodes d'Installation Conseillées

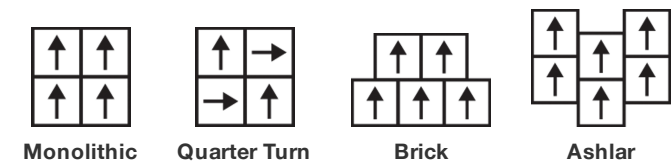

Données + Tests Et Essai

|                                  |  |
|----------------------------------|--|
| Panneau Rayonnant (Astm E648)    | Class I  |
| Nbs Smoke                        | Less Than 450  |
| Propension Electrostatique       | Less Than 3.5 kv   |
| Label Cri Green Label Plus (Glp) | USA GLP9968   China GLP1263  |
| Test d'Inflammabilité            | Pass*  |
| Ada Compliance                   | >0.6, Meets the recommended static coefficient of friction for ADA walking surfaces and accessible routes*** |

Test Reports may be included or listed by the manufacturing/inventory style number as opposed to the noted selling style number.

Garanties

Durée De Vie Commerciale Limitée

Coordination Des Produits

Carpet Tile: **Slab Tile, Honed Tile, Alchemy Tile**  
Broadloom: **Monolith Woven, Base Metal Woven, Strata, Fault**

Attributs + Certifications

Certifications Below Apply Exclusively To The Carpet Tile Rug Itself And Not The Lokworx Tabs Adhesive

Certification Cradle to Cradle™ (C2C)  
Déclaration sanitaire de produit (HPD)  
Déclaration environnementale de produit (EPD)

Embodied Carbon (Cradle to Gate)  
Life-Cycle Carbon Emissions  
Living Building Challenge (LBC)  
Déclarer  
NSF 140  
CRI Green Label Plus (GLP)  
Singapore Green Label  
Label CE (EN 14041)  
garantie environnementale

contenu recyclé total  
emballage du produit  
pays d'origine

**Silver Level (Version 4.0)**  
**Transparence 1 000 ppm**  
**Certifié Par Un Organisme Tiers Conformément Aux Normes ISO14044, ISO 14025 & EN15804**  
**5.22 kg CO<sub>2</sub>/m<sup>2</sup>**  
**Carbon Neutral**  
**Free of Red List Chemicals**  
**USA LBC Compliant | China LBC Compliant**  
**or**  
**USA GLP9968 | China GLP1263**  
**Certifié**  
**Certifié Par Un Organisme Tiers**  
**Re[turn] Reclamation Program\* | Through Our Environmental Guarantee, Shaw Pledges to Transport And Recycle Any Ecoworx Carpet.**  
**63% (Pre-Consumer 63% | Post-Consumer 0%)**  
**100% Recyclable**  
**USA & China**

Contribution À La Certification Leed

MR Credit: Building Product Disclosure and Optimisation  
Environmental Product Declarations - Option 1: Environmental Product Declaration (EPD)  
MR Credit: Building Product Disclosure and Optimisation  
Material Ingredients - Option 1: Material Ingredient Reporting  
MR Credit: Building Product Disclosure and Optimisation  
Material Ingredients - Option 2: Material Ingredient Optimization  
MR Credit: Building Product Disclosure and Optimization  
Sourcing of Raw Materials - Option 2: Leadership Extraction Practices  
"Crédit EQ : matériaux faibles émissions  
Option 1 : calculs par catégorie de produit"  
MR Credit: Interiors Life-Cycle Impact Reduction  
Option 3: Design for Flexibility

**3rd Party Certified in Accordance with ISO14044, ISO14025 & EN15804**  
  
**C2C Silver Level (Version 4.0) or HPD (Version 2.1)**  
  
**C2C Silver Level (Version 4.0)**  
  
**Environmental Guarantee: Re[turn] Reclamation Program\* | Through Our Environmental Guarantee, Shaw Pledges to Transport And Recycle Any Ecoworx Carpet.**  
**Certified**  
  
**Ecoworx Tile with Lokdots Installation System**

### Available Colorways



Carrara Silver 33100



Alabaster Gold 33111



Colossal Bismuth 33496



Onyx Silver 33505



Element Platinum 33506



Forge Platinum 33518

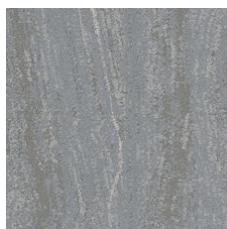

Talc Platinum 33535



Cornerstone Copper 33555



Slate Palladium 33595

### Informations Supplémentaires

\* To learn more about the recyclability of our products and our re[TURN], please visit [shawcontract.com/sustainability](https://shawcontract.com/sustainability).

\*\*Meets or exceeds all local and national regulations in country of manufacture.

\*\*\*This carpet is manufactured to be ADA compliant, but to be fully ADA compliant, the end-user must ensure the carpet is adhered to the floor and installed as outlined in the ADA standards.

[Installation Guidelines](#)

[Maintenance Guidelines](#)

Specifications are subject to nominal manufacturing variance. Material supply and/or manufacturing processes may necessitate changes without notice.

This product is an exclusive design and may not be duplicated in any manner. Use of this design in the creation of another product design is also strictly prohibited.

Visit [shawcontract.com/testing](https://shawcontract.com/testing) for more information.



**PVC-Free**

Corporate Headquarters +1 800 257 7429 | +1 706 532 7984 | Atlanta +1 404 853 7429 | Bengaluru +91 80 6773 0202 | Beijing +86 10 6568 588 | Chicago +1 312 467 1331 | Dubai +971 4 584 6956 | Hong Kong +852 2623 0371 | Latin America (Miami) +1 305 827 5912 | London +44 207 961 4120 | Los Angeles +1 800 233 1614 | Melbourne +61 3 9939 8543 | Mexico City +55 5010 7600 | Mumbai +91 22 6284 5050 | Nantong +86 400 800 7429 | New York +1 212 953 7429 | Paris +33 (0) 1 81 22 44 39 | San Francisco +1 415 955 1920 | Santiago +562 2431 5000 x 550 | São Paulo +55 11 3071 1702 | Shanghai +86 21 3338 4000 | Singapore +65 6733 1811 | Sydney +1 800 556 302

© 2024 Shaw Industries Group, Inc., a Berkshire Hathaway Company  
May 17, 2024

3 of 3